



ALL DRAWINGS AND RELATED DOCUMENTS ARE
THE PROPERTY OF REMPEL ENGINEERING &
MANAGEMENT LTD. AND MAY NOT BE
REPRODUCED IN WHOLE OR IN PART WITHOUT
THEIR PERMISSION.

00 00 00

**NOT FOR
CONSTRUCTION**

-	-	-
A	24/04/30	ISSUED FOR REVIEW
REV.	DATE	COMMENTS

CLIENT:
**RESORT VILLAGE
OF CANDLE LAKE**

#20 HWY 265, BOX 114, CANDLE LAKE, SK

PROJECT:
**COMMUNITY HALL
RENOVATIONS**

#20 HWY 265, BOX 114, CANDLE LAKE, SK

DRAWING NAME
SITE PLAN

PROJECT No.:
23-13867

DRAWN/DESIGNED BY:
C.K.

SCALE:
1/64"=1'-0"

DWG. No.
B1.1

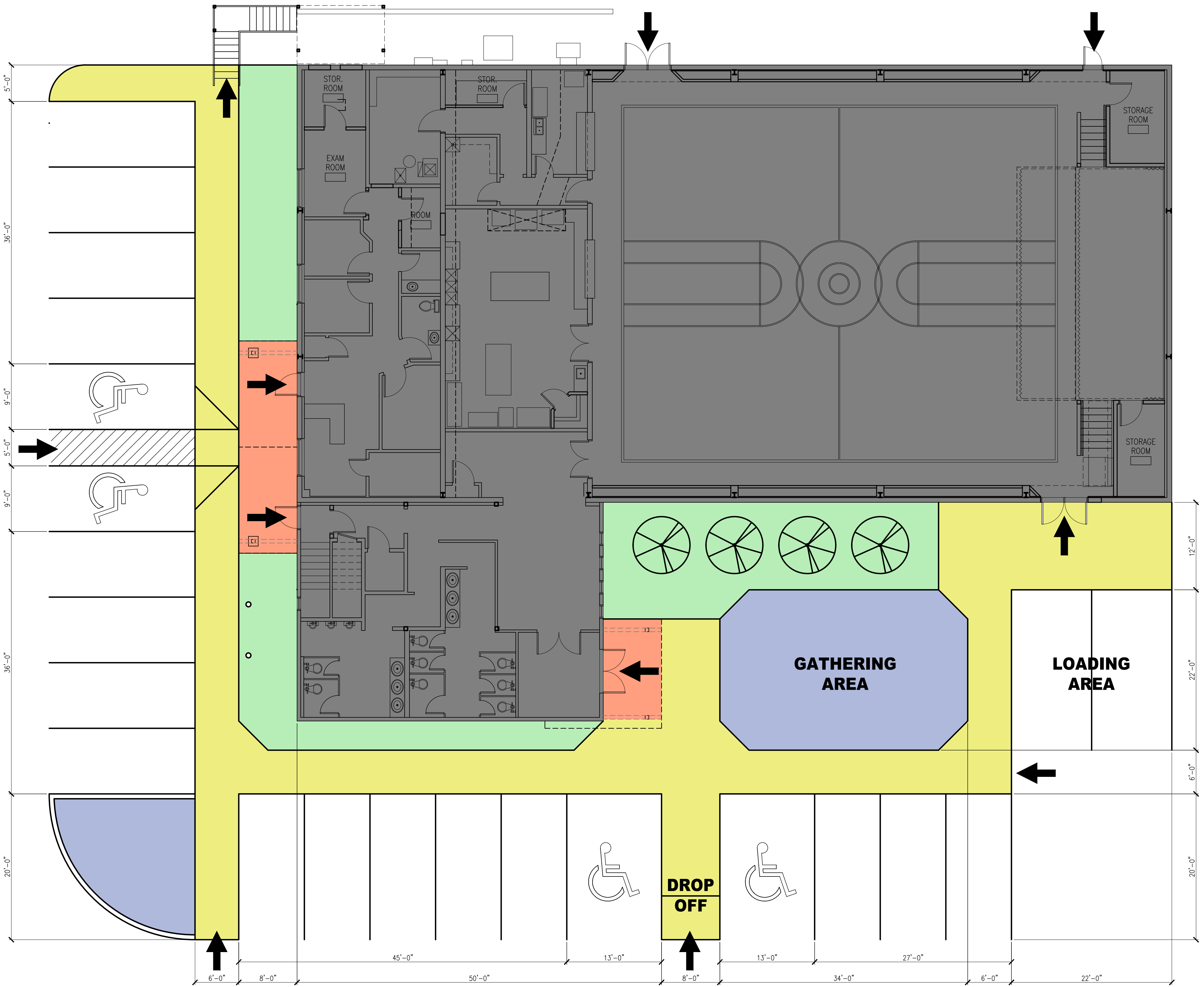

CONSULTANT:
REM
Rempel Engineering & Management Ltd
SASKATOON PRINCE ALBERT
201-1809 LORNE AVE. 200-70 17TH ST. WEST
SASKATOON, SK. PRINCE ALBERT, SK.
PHONE: (306) 343-8737 PHONE: (306) 764-8623
WWW.REMPELENG.CA

ALL DRAWINGS AND RELATED DOCUMENTS ARE THE PROPERTY OF REMPEL ENGINEERING & MANAGEMENT LTD. AND MAY NOT BE REPRODUCED IN WHOLE OR IN PART WITHOUT THEIR PERMISSION.

00 00 00

NOT FOR CONSTRUCTION

-	-	-
REV.	DATE	COMMENTS
A	24/04/30	ISSUED FOR REVIEW

CLIENT:
RESORT VILLAGE OF CANDLE LAKE
#20 HWY 265, BOX 114, CANDLE LAKE, SK

PROJECT:
COMMUNITY HALL RENOVATIONS
#20 HWY 265, BOX 114, CANDLE LAKE, SK

DRAWING NAME
NEW SITE PLAN

PROJECT No.:
23-13867

DRAWN/DESIGNED BY:
C.K.

SCALE:
1/8"=1'-0"

DWG. No.
B1.2

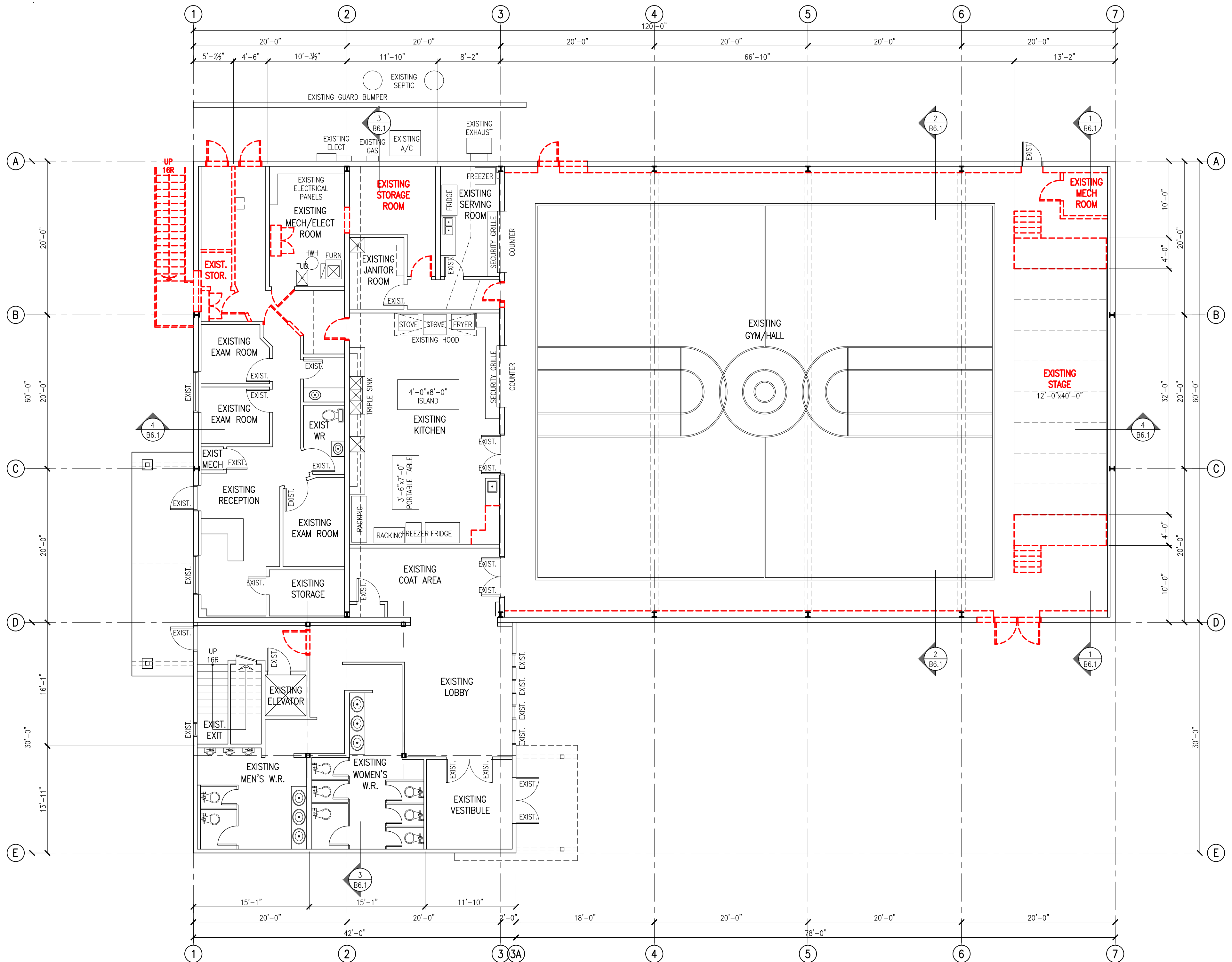

1 EXISTING MAIN FLOOR DEMO PLAN
SCALE 1/8"=1'-0"

ALL DRAWINGS AND RELATED DOCUMENTS ARE THE PROPERTY OF REMPEL ENGINEERING & MANAGEMENT LTD. AND MAY NOT BE REPRODUCED IN WHOLE OR IN PART WITHOUT THEIR PERMISSION.

00 00 00

NOT FOR CONSTRUCTION

REV.	DATE	COMMENTS
A	24/04/30	ISSUED FOR REVIEW

CLIENT:
RESORT VILLAGE OF CANDLE LAKE
#20 HWY 265, BOX 114, CANDLE LAKE, SK

PROJECT:
COMMUNITY HALL RENOVATIONS
#20 HWY 265, BOX 114, CANDLE LAKE, SK

DRAWING NAME
EXISTING MAIN FLOOR DEMO PLAN

PROJECT No.: 23-13867	DRAWN/DESIGNED BY: C.K.
SCALE: 1/8"=1'-0"	DWG. No. B2.1

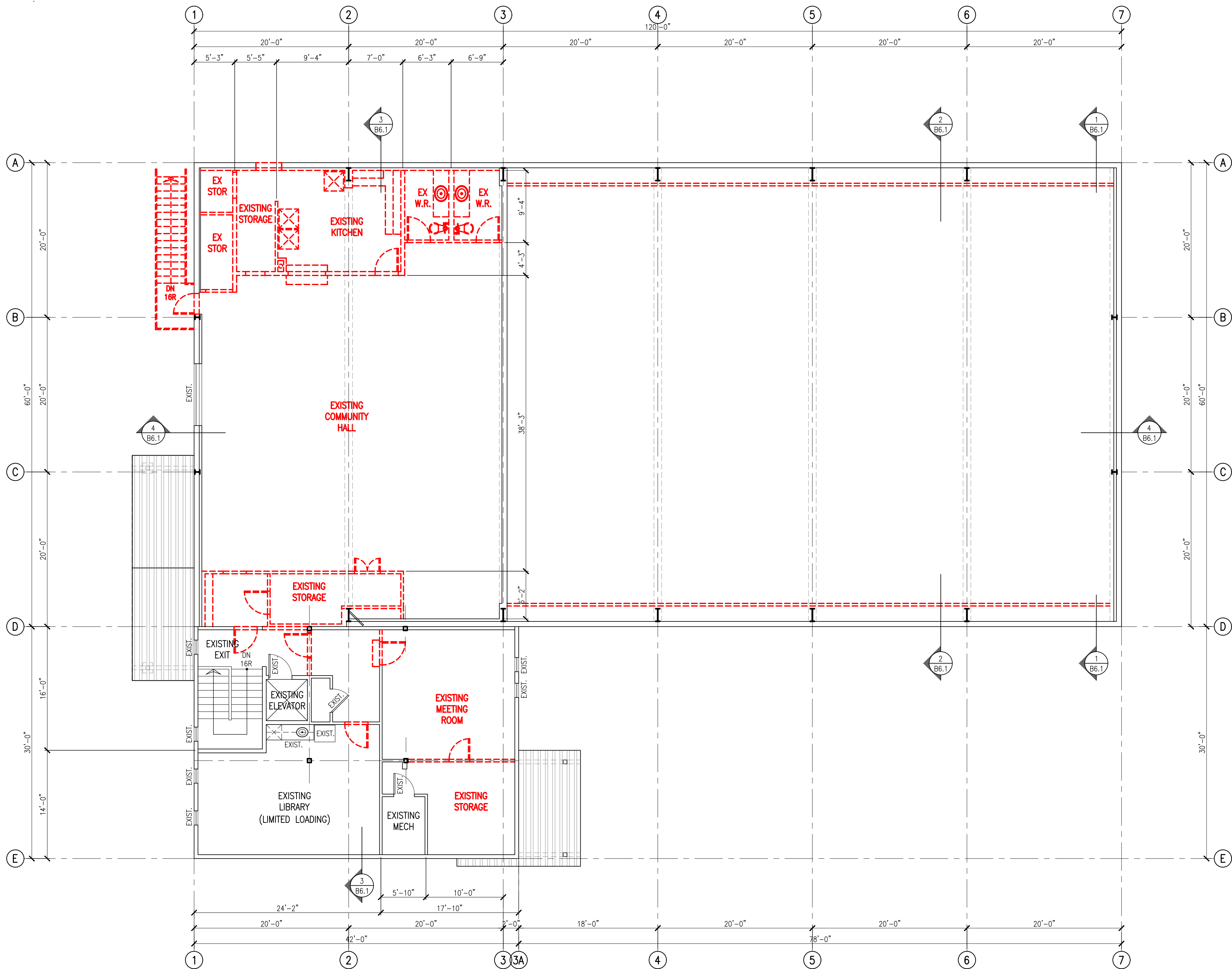

1 EXISTING SECOND FLOOR DEMO PLAN
B2.2 SCALE 1/8"=1'-0"

CONSULTANT:
REM
Rempel Engineering & Management Ltd
SASKATOON PRINCE ALBERT
201-1809 LORNE AVE. 200-70 17TH ST. WEST
SASKATOON, SK. PRINCE ALBERT, SK.
PHONE: (306) 343-8737 PHONE: (306) 764-8623
WWW.REMPELENG.CA

ALL DRAWINGS AND RELATED DOCUMENTS ARE
THE PROPERTY OF REMPEL ENGINEERING &
MANAGEMENT LTD. AND MAY NOT BE
REPRODUCED IN WHOLE OR IN PART WITHOUT
THEIR PERMISSION.

00 00 00

NOT FOR
CONSTRUCTION

-	-	-
A	24/04/30	ISSUED FOR REVIEW
REV.	DATE	COMMENTS

CLIENT:
**RESORT VILLAGE
OF CANDLE LAKE**

#20 HWY 265, BOX 114, CANDLE LAKE, SK

PROJECT:
**COMMUNITY HALL
RENOVATIONS**

#20 HWY 265, BOX 114, CANDLE LAKE, SK

DRAWING NAME
**EXISTING SECOND
FLOOR DEMO PLAN**

PROJECT No.:
23-13867

DRAWN/DESIGNED BY:
C.K.

SCALE:
1/8"=1'-0"

DWG. No.
B2.2

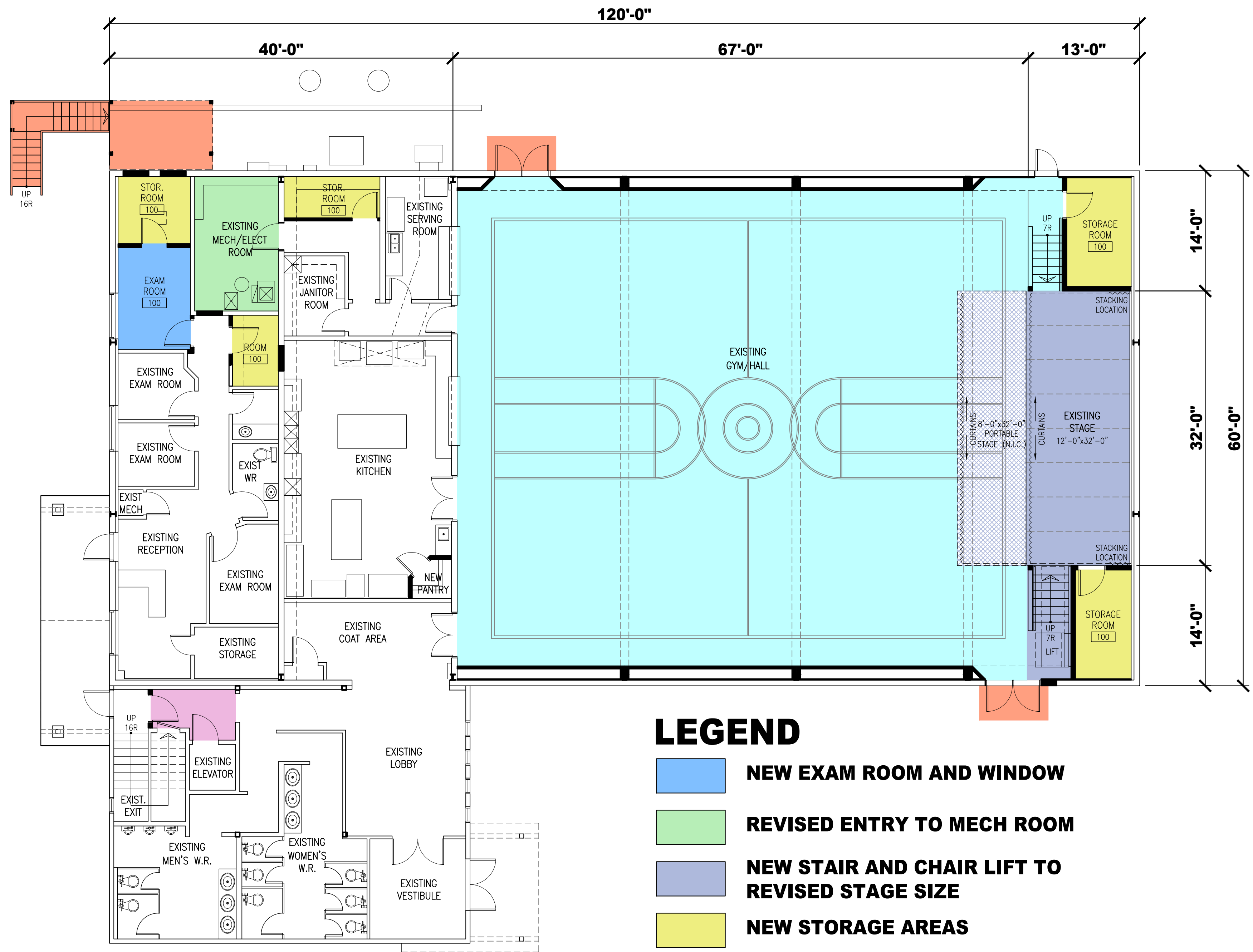

MAIN FLOOR PLAN

LEGEND

- NEW EXAM ROOM AND WINDOW
- REVISED ENTRY TO MECH ROOM
- NEW STAIR AND CHAIR LIFT TO REVISED STAGE SIZE
- NEW STORAGE AREAS
- INTERIOR RENOVATIONS TO GYM WALLS AND CEILING
- NEW EXIT STAIR AND EXIT DOORS
- RELOCATE DOOR SO ELEVATOR AND MACHINE ROOM DO NOT OPEN INTO EXIT

CONSULTANT:

REM

Rempel Engineering & Management Ltd

SASKATOON PRINCE ALBERT
201-1809 LORNE AVE. 200-70 17TH ST. WEST
SASKATOON, SK. PRINCE ALBERT, SK.
PHONE: (306) 343-8737 PHONE: (306) 764-8623
WWW.REMPELENG.CA

ALL DRAWINGS AND RELATED DOCUMENTS ARE THE PROPERTY OF REMPEL ENGINEERING & MANAGEMENT LTD. AND MAY NOT BE REPRODUCED IN WHOLE OR IN PART WITHOUT THEIR PERMISSION.

00 00 00

NOT FOR CONSTRUCTION

-	-	-
A	24/04/30	ISSUED FOR REVIEW
REV.	DATE	COMMENTS

CLIENT:
RESORT VILLAGE OF CANDLE LAKE
#20 HWY 265, BOX 114, CANDLE LAKE, SK

PROJECT:
COMMUNITY HALL RENOVATIONS
#20 HWY 265, BOX 114, CANDLE LAKE, SK

DRAWING NAME
NEW MAIN FLOOR PLAN

PROJECT No.: 23-13867	DRAWN/DESIGNED BY: C.K.
SCALE: 1/8"=1'-0"	DWG. No. B3.1

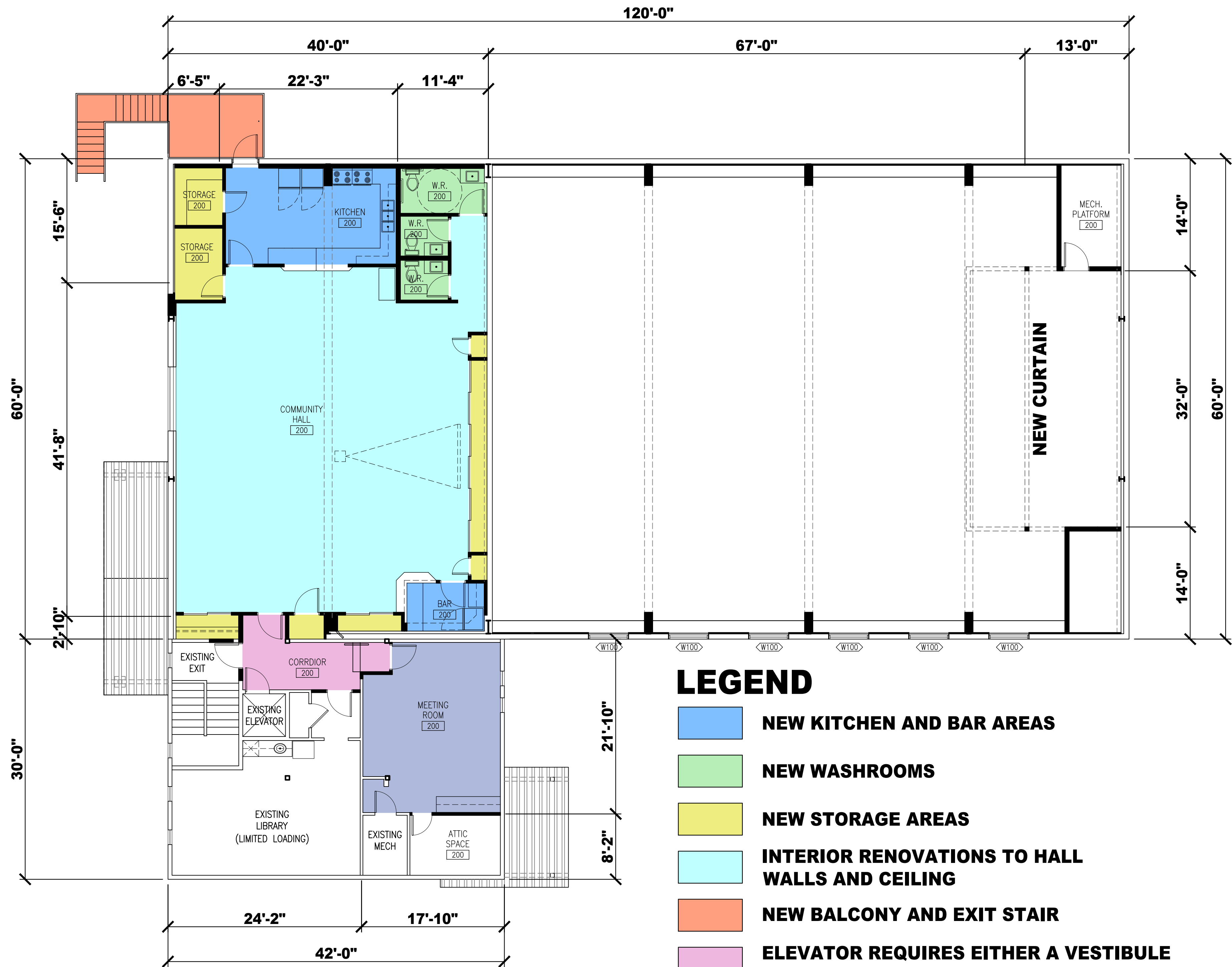

SECOND FLOOR PLAN

LEGEND

- NEW KITCHEN AND BAR AREAS
- NEW WASHROOMS
- NEW STORAGE AREAS
- INTERIOR RENOVATIONS TO HALL WALLS AND CEILING
- NEW BALCONY AND EXIT STAIR
- ELEVATOR REQUIRES EITHER A VESTIBULE OR CORRIDOR IN UNSPRINKLERED BUILDINGS
- NEW MEETING ROOM SIZE

00 00 00

NOT FOR CONSTRUCTION

-	-	-
A	24/04/30	ISSUED FOR REVIEW
REV.	DATE	COMMENTS

CLIENT:
RESORT VILLAGE OF CANDLE LAKE

#20 HWY 265, BOX 114, CANDLE LAKE, SK

PROJECT:
COMMUNITY HALL RENOVATIONS

#20 HWY 265, BOX 114, CANDLE LAKE, SK

DRAWING NAME
NEW SECOND FLOOR PLAN

PROJECT No.:
23-13867

DRAWN/DESIGNED BY:
C.K.

SCALE:
1/8"=1'-0"

DWG. No.
B3.2